

RENO EVENING GAZETTE

PROOF OF PUBLICATION

STATE OF NEVADA }
COUNTY OF WASHOE } ss.

PATRICIA HEANEY

being first duly sworn, deposes and says: That she is the legal clerk of THE RENO EVENING GAZETTE, a daily newspaper published at Reno, in Washoe County, in the State of Nevada.

That the notice . . . of Ord. 226 . . .

. . . of which a copy is hereto attached, was first published in said newspaper in its issue dated the 11th day of May, 1974 and May 18

. . . the full period of 2 days, the last publication thereof being in the issue dated the 18th day of May, 1974

Signed *Patricia Heaney*

Subscribed and sworn to before me this 20th day of May, 1974

Hugh E. Robinson
Notary Public.

NOTICE OF COUNTY ORDINANCE
Notice is hereby given that Bill No. 377, Ordinance No. 226, entitled, "An Ordinance providing for the licensing and inoculation against rabies of dogs in designated congested areas of the unincorporated area of Washoe County; provides for special permits to maintain in excess of three dogs; prohibits dogs running at large or trespassing on private property; provides for the quarantine of biting animals; provides for the designation of a poundkeeper and the impoundment of animals found in violation of the provisions of this ordinance; providing for regulations for impoundment, destruction and release of animals; prohibits the keeping of noisy animals; provides penalties for noncompliance with the provisions hereof; and other matters properly relating thereto," was adopted on May 6, 1974 by Commissioners Rusk, Nelson, Pagni and Scott all voting aye, with Commissioner Grow being absent.
Typewritten copies of the Ordinance are available for inspection by all interested persons at the office of the County Clerk.
H. K. BROWN, County Clerk
May 11-18
33-4900-Ord 266

 HUGH E. ROBINSON
Notary Public — State of Nevada
Washoe County
My Commission Expires Dec. 1, 1976

SUMMARY: Provides for the licensing and inoculation of dogs against rabies in designated congested areas in the unincorporated area of Washoe County and establishes controls on animals in Washoe County.

BILL NO. 377

ORDINANCE NO. 226

AN ORDINANCE PROVIDING FOR THE LICENSING AND INOCULATION AGAINST RABIES OF DOGS IN DESIGNATED CONGESTED AREAS OF THE UNINCORPORATED AREA OF WASHOE COUNTY; PROVIDES FOR SPECIAL PERMITS TO MAINTAIN IN EXCESS OF THREE DOGS; PROHIBITS DOGS RUNNING AT LARGE OR TRESPASSING ON PRIVATE PROPERTY; PROVIDES FOR THE QUARANTINE OF BITING ANIMALS; PROVIDES FOR THE DESIGNATION OF A POUNDKEEPER AND THE IMPOUNDMENT OF ANIMALS FOUND IN VIOLATION OF THE PROVISIONS OF THIS ORDINANCE; PROVIDING FOR REGULATIONS FOR IMPOUNDMENT, DESTRUCTION AND RELEASE OF ANIMALS; PROHIBITS THE KEEPING OF NOISY ANIMALS; PROVIDES PENALTIES FOR NONCOMPLIANCE WITH THE PROVISIONS HEREOF; AND OTHER MATTERS PROPERLY RELATING THERETO.

THE BOARD OF COUNTY COMMISSIONERS OF THE COUNTY OF WASHOE DO ORDAIN:

SECTION 1. Definitions.

Certain words and terms used in this Ordinance are defined for the purpose of this Ordinance as follows:

- A. Animal Control Officer: The term "Animal Control Officer" means the person appointed by the Board of County Commissioners of Washoe County for the purpose of enforcement of the provisions of this Ordinance, together with his deputies and authorized representatives.
- B. At Large: The term "At Large" means any place off the premises of the owner or person having custody and control of a dog and not accompanied by and under the control of the owner or any other responsible person by physical restraint, or voice or signal command.
- C. Congested Area: The term "Congested Area" means those portions of the unincorporated area of Washoe County so designated by the Board of County Commissioners of Washoe County by description in Section 21 of this Ordinance. Map or maps designating said congested areas shall be on file and open to public inspection in the Offices of the Regional Planning Commission and the Washoe County Clerk.
- D. County: The term "County" means the unincorporated area of Washoe County and does not include those areas comprising incorporated cities.
- E. Health Officer: The term "Health Officer" means the Washoe County District Health Officer and his authorized representatives.
- F. Noncommercial Kennel: The term "Noncommercial Kennel" means any enclosure, premises, building, structure, lot or area where more than three (3) dogs over six (6) months of age are kept, harbored or maintained (1) as pets, (2) for showing in recognized dog shows, field or obedience trials, (3) for working or hunting, or (4) for improving the variety or breed in temperament or conformation with a view to exhibition in shows or trials or for use as working dogs in hunting.

G. Owner: The term "Owner" means any person owning, keeping or harboring an animal.

H. Pound: The term "Pound" means any facility designated by the Board of County Commissioners of Washoe County for receiving and holding animals.

SECTION 2. Authority of Animal Control Officer. The Animal Control Officer is hereby empowered to enforce all provisions of this Ordinance and all laws of the State of Nevada relating to the care, treatment and impounding of animals. The Animal Control Officer is further empowered to take up, impound and safely keep any animal found to be in violation of the provisions of this Ordinance.

SECTION 3. Collections and Disbursements. All moneys collected hereunder, unless otherwise provided by the County Commissioners, shall be paid into the General Fund of the County.

SECTION 4. Resisting or Obstructing the Animal Control Officer or Health Officer, Unlawful.

No person shall interfere with or resist the Animal Control Officer or Health Officer while engaged in the performance of their duties pertaining to the enforcement of this Ordinance. All such officers and employees are hereby empowered to enforce all of the provisions of this Ordinance.

SECTION 5. Licenses, Permits, Vaccinations and Fees.

- A. Except as otherwise specifically provided in this Ordinance, it shall be unlawful for any person owning, harboring or having the care, custody or possession of any dog to keep or maintain any such dog in any place in a congested area in the County unless such dog is licensed as hereinafter provided.
- B. The licensing functions and duties shall be performed by the Animal Control Officer, his deputy or authorized representatives.
- C. Every person owning or having the care, custody or possession of a dog or dogs in the County shall pay to the Animal Control Officer an annual license fee of \$2.00. Such license shall be for the license year, or any part thereof, during which any such dog is so owned, kept or maintained, and shall be payable in advance. The license fee shall be due and payable on or before the 1st day of July of each year. Any person so owning, keeping or maintaining a dog within a congested area of the County who has not obtained a current license on or before July 31st of each year shall be declared delinquent, shall be required to obtain a current license and in addition to the regular license fee herein provided, shall pay a penalty of \$5.00 to the Animal Control Officer. Upon exhibition of the proper certificate of vaccination pursuant to the provisions of Subsection D of this Section, and the payment of the proper license fee, the Animal Control Officer shall issue a certificate stating the license year for which such license fee is paid, the date of payment, the name and residence address of the person to whom such license is issued, and a description of the dog, and shall issue a metal or plastic tag number to correspond with the license or certificate of registry with the license year stamped thereon.

D. The Animal Control Officer, his deputy or authorized representative shall not issue a license for any dog until:

- (1) Such dog has been vaccinated with canine rabies vaccine by a doctor qualified to practice veterinary medicine in the State in which the dog was vaccinated, and the owner or person in possession of the dog shall produce a certificate of vaccination, the expiration date of which shall not occur prior to December 31st of the license year for which the license is issued. Each such certificate of vaccination shall expire as noted on the vaccination certificate and shall set forth the name and address of the owner of such dog, sufficient information to identify the dog vaccinated, the date of the vaccination, and the type and lot of the vaccine used; or
- (2) The owner or person in possession of said dog shall furnish a statement from a qualified doctor of veterinary medicine confirming that said dog should be exempt from vaccination.

E. It shall be the duty of the owner of the dog or person having control or possession of the dog for which a license has been paid and a tag issued to attach such tag to a suitable collar around the dog's neck, and if such tag shall be lost, to procure a new license and to pay the fee of \$1.00 therefor. Licensed dogs confined on the premises of the owner shall not be required to wear a license tag and collar while so confined. However, the owner shall produce evidence of current licensing upon request of the Animal Control Officer or Health Officer.

SECTION 6. Licensing Exemptions.

The licensing provisions of Section 5 of this Ordinance shall not apply to:

- A. Dogs under six (6) months of age, provided they are kept within an enclosure and are not allowed to run at large; or
- B. Dogs which are being trained pursuant to authorization from Guide Dogs for the Blind, or are actually being used to act as a guide for the blind, provided such dogs are not allowed to run at large; or
- C. Dogs under the care and in the possession of a licensed veterinarian; or
- D. Dogs owned or maintained by a noncommercial kennel operator pursuant to a special permit issued by the Animal Control Officer. Provided, however, that the owner or person in possession of such dog shall produce a certificate of vaccination for such dog upon request of the Animal Control Officer or any peace officer while on duty.

SECTION 7. Unauthorized Removal of License Tag.

It shall be unlawful for any person to remove any license tag issued under the provisions of this Ordinance from any dog not owned by him or not lawfully in his possession or under his control, or for any person to place on any dog, or to permit any dog in his control or possession to wear any license tag not issued as provided in this Ordinance for that particular dog for the then current license year.

SECTION 8. Permit to Keep More Than Three (3) Dogs.

- A. Except as herein provided, no person shall keep more than three (3) dogs over six (6) months of age at any place, or on any premises, or in any residence located within a congested area in the unincorporated area of Washoe County, within 200 feet of any other dwelling house, used or occupied by human beings other than the owner of such dogs, without first obtaining a special permit from the County therefor, as hereinafter provided.
- B. For a period of one (1) year following the effective date of this Ordinance, the owners of more than three (3) dogs shall have the option of obtaining a special permit or individually licensing their dogs.

SECTION 9. Permit Procedure.

- A. Application for a special permit to keep and maintain more than three (3) dogs over the age of six (6) months shall be made to the Animal Control Officer. The application shall specify the number of dogs for which a special permit is requested. Upon receipt of the application, the Animal Control Officer shall investigate the premises for which the application is made and shall approve the application and issue a special permit if he finds all of the following:
- (1) Keeping the dogs at the location specified in the application will not violate any Ordinance, rule or regulation of Washoe County or the District Health Officer or any law of the State of Nevada; and
 - (2) The premises contain an adequate enclosure for keeping the dogs; and
 - (3) Maintenance of the dogs will not endanger the peace, health, or safety of persons residing in Washoe County; and
 - (4) The premises are capable of being maintained in a clean and sanitary condition, and any dog therein will not be subject to neglect, cruelty or abuse; and
 - (5) Keeping and maintenance of the dogs will not constitute a nuisance as defined in NRS 40.140.
- B. Within ten (10) days following the inspection of the premises, the Animal Control Officer shall approve, conditionally approve, or disapprove the application for the special permit. If the application is conditionally approved, the Animal Control Officer shall specify in writing those conditions upon which the special permit will be issued.
- C. If the applicant is dissatisfied with any decision of the Animal Control Officer he may, within fifteen (15) days after such decision, appeal from the decision of the Animal Control Officer to the Board of County Commissioners. The Board of County Commissioners shall consider such evidence as is presented relating to the decision of the Animal Control Officer and may reverse, approve, or modify the decision of the Animal Control Officer by a simple majority vote.

- D. Failure of the Animal Control Officer to render a decision within ninety (90) days from the date of application shall constitute approval of the application for a special permit.

SECTION 10. Special Permit Fee.

A person owning or operating a noncommercial kennel pursuant to a special permit need not license each dog individually, but shall pay a permit fee for such kennel in accordance with the following fee schedule:

- A. To and including ten (10) dogs, \$15.00.
B. More than ten (10) dogs, \$25.00.

The fee for a special permit shall be waived in the case of dogs who are being trained as guides for the blind pursuant to authorization from Guide Dogs for the Blind.

SECTION 11. Revocation of Special Permit.

After reasonable notice of noncompliance, a special permit issued pursuant to the provisions of this Ordinance may be suspended or revoked by the Animal Control Officer for any cause which would justify the disapproval or conditional approval of an application for a special permit pursuant to the provisions of Section 9A of this Ordinance. Any person whose special permit is suspended or revoked by the Animal Control Officer shall have the right of appeal to the Board of County Commissioners as set forth in Section 9C of this Ordinance. Proceedings for suspension or revocation shall not be commenced on the basis of complaints not verified by the Animal Control Officer, his deputies or authorized representatives.

SECTION 12. Premises Inspections.

Every person, firm or corporation required to obtain a special permit under the provisions of this Ordinance must permit their premises to be inspected, upon request, by the Animal Control Officer or the Health Officer at any reasonable time.

SECTION 13. Prohibits Dogs from Trespassing or Running at Large. It shall be unlawful for any owner or person having custody, control or possession of any dog to permit the same to trespass on any private property owned by another, or to run at large on any public highway, street, alley, court, park, school, playground, or private street open for use to the general public in congested areas in the County. The Animal Control Officer, his authorized representatives, and every peace officer while on duty, are hereby authorized to take up and impound, subject to the provisions of this Ordinance, all dogs found trespassing on private property or running at large within congested areas of the County.

SECTION 14. Impounding of Biting Animals.

- A. When any animal bites a human within the County, the owner of such animal shall immediately place the animal in quarantine, or the Animal Control Officer or any peace officer may seize such animal, whether on or off the owner's premises, and place the animal in quarantine for such period of time as may be ordered by the District Health Officer. The animal to be quarantined shall be placed in confinement with a licensed veterinarian in a veterinary hospital or other place of quarantine approved by the District Health Officer, and such quarantine shall be at the owner's expense.
- B. Any animal quarantined shall remain in quarantine for such period of time as the District Health Officer shall order, and such animal shall not be released until a written release is issued by the District Health Officer.

- C. The owner of any animal placed in quarantine shall present to the District Health Officer a written statement executed by a veterinarian licensed to practice in the State of Nevada that the animal has received inoculation for rabies.

SECTION 15. Promulgation of Regulations.

The Poundkeeper, as designated by the Board of County Commissioners of Washoe County, is empowered to set forth reasonable regulations for charging owners or persons having the care, custody or possession of animals impounded under this Ordinance, for all costs and maintenance incurred by said Poundkeeper. In addition, said Poundkeeper is authorized to make such reasonable regulations for the destruction of impounded animals who are unfit for further keeping due to dangerous propensities, disease, age, or injury, and for the sale of impounded animals. No such regulations, however, shall be in force and effect until submitted to and approved by the Board of County Commissioners of Washoe County.

SECTION 16. Reclaiming Impounded Animals.

The owner or person entitled to the custody or possession of any impounded animal may, at any time before the sale or other disposition thereof, reclaim or redeem such animal by paying to the Poundkeeper all charges imposed for the impounding of the animal.

SECTION 17. Notice of Impoundment; Disposition of Unclaimed Animals.

Where the identity of the owner of an impounded animal is discovered, such owner shall be given notice of the impoundment by certified mail, return receipt requested. Seventy-two (72) hours after a postal return receipt shows a written notice of impoundment was delivered, or seven (7) days after written notice is mailed, the impounded animal may be destroyed in a humane manner under the direction of the Poundkeeper, provided, however, any such unredeemed animal authorized for destruction may be sold or given to any person in accordance with the regulations promulgated hereunder. In the event the identity of the owner of an impounded animal cannot be ascertained and notice given, then such animal may be disposed of pursuant to this Section five (5) days after impoundment.

SECTION 18. Animals - Noises.

It shall be unlawful for any person to keep, harbor, or own any dog, animal or poultry which by loud and frequent barking, yelping, braying or other noise constitutes a nuisance as defined in NRS 40.140.

SECTION 19. Entry of Private Property by Animal Control Officer.

The Washoe County Animal Control Officer is hereby authorized and directed to take up and impound any animal kept or found on private property if such animal has been observed by said Animal Control Officer to be in violation of Section 13 of this Ordinance, or if such animal is being subjected to torture or cruelty as defined in NRS 574.050. The Officer should exercise caution when utilizing this right of entry. Force must not be used to enter private property which may cause damage or destruction to property or bodily harm. If the owner, by some act, bars the Officer's way onto the premises, the Officer should retire from the scene. The Animal Control Officer shall leave written notice of impoundment on the premises from which the animal is taken.

SECTION 20. Animal Control Devices.

In the performance of his duties, the Animal Control Officer and his authorized representatives shall have the authority to use all animal control devices commonly used by other animal control agencies located within the State of Nevada. The Animal Control Officer or his authorized representative will consult with the Western Nevada Veterinary Society (WNVS) or its representatives concerning the type and method of use of tranquilizer drugs.

SECTION 21. Determination of Congested Area.

The following described areas within the unincorporated area of Washoe County are hereby determined to be congested areas for the purpose of this Ordinance:

- A. Border Town-Cold Springs
Beginning at the Section corner common to Sections 21, 22, 27 and 28, T. 21 N., R. 18 E., M.D.B.&M.; thence North to the quarter corner between Sections 15 and 16, T. 21 N., R. 18 E., M.D.B.&M.; thence West to the quarter corner between Sections 16 and 17, T. 21 N., R. 18 E., M.D.B.&M.; thence South to the section corner common to Sections 16, 17, 20 and 21, T. 21 N., R. 18 E., M.D.B.&M.; thence West to the section corner common to Sections 17, 18, 19 and 20, T. 21 N., R. 18 E., M.D.B.&M.; thence South to the section corner common to Sections 29, 30, 31 and 32, T. 21 N., R. 18 E., M.D.B.&M.; thence east to the westerly line of U. S. H'way 395; thence along the said westerly line to the intersection with the North line of Section 29, T. 21 N., R. 18 E., M.D.B.&M.; thence East to the section corner common to Sections 21, 22, 27 and 28, T. 21 N., R. 18 E., M.D.B.&M., the point of ending.
- B. Silver Knolls
All of Sections 24 and 25, and the E $\frac{1}{2}$ of Sections 23 and 26, all in T. 21 N., R. 18 E., M.D.B.&M.
- C. North Lemmon Valley
All of Sections 15, 22, 23 and 26, and the E $\frac{1}{2}$ of Section 21, all in T. 21 N., R. 19 E., M.D.B.&M.
- D. South Lemmon Valley
All of Section 34, T. 21 N., R. 19 E., M.D.B.&M. The W $\frac{1}{2}$ of Section 3, and all of Section 4, T. 20 N., R. 19 E., M.D.B.&M.
- E. Anderson Acres
All that portion of Section 1, T. 20 N., R. 18 E., M.D.B.&M., lying southerly of U. S. Highway 395.
- F. Golden Valley
The E $\frac{1}{2}$ of Section 10 and all of Section 11, T. 20 N., R. 19 E., M.D.B.&M.
- G. Verdi
The W $\frac{1}{2}$ of Sections 20 and 29, all of Sections 7, 18, 19 and 30, lying easterly from the California-Nevada state boundary line, and all of Sections 8, 9, 16 and 17, T. 19 N., R. 18 E., M.D.B.&M.
- H. Black Springs
N $\frac{1}{2}$ Section 16, all of Section 17, and all of that portion of Sections 8 and 9, T. 20 N., R. 19 E., M.D.B.&M., lying southerly from U. S. Highway 395.
- I. Panther Valley
Beginning at the section corner common to Sections 13, 14, 23 and 24, T. 20 N., R. 19 E., M.D.B.&M.; thence easterly to the intersection with the westerly line of U. S. Highway 395, the said westerly line also being the Reno City Limit line; thence southerly, easterly and northerly along the Reno City Limit line to the intersection with the north-south centerline of Section 26, T. 20 N., R. 19 E., M.D.B.&M.; thence northerly to the north quarter corner of the said Section 26; thence easterly to the section corner common to Sections 23, 24, 25 and 26, T. 20 N., R. 19 E., M.D.B.&M.; thence northerly to the section corner common to Sections 13, 14, 23 and 24, T. 20 N., R. 19 E., M.D.B.&M., the point of ending.

J. Sun Valley

Beginning at the section corner common to Sections 5, 6, 7 and 8, T. 20 N., R. 20 E., M.D.B.&M.; thence west to the East 1/16 corner between the said Sections 6 and 7; thence south to the East-West centerline of the said Section 7; thence West to the center quarter corner of the said Section 7; thence South to the south quarter corner of the said Section 7; thence West to the northwest corner of Section 18, T. 20 N., R. 20 E., M.D.B.&M., also being the Range line between R. 19 E. and R. 20 E.; thence South along the said Range line to the intersection with the Reno City Limit Line; thence along the Reno City Limit Line to the intersection with the Sparks City Limit Line; thence along the Sparks City Limit Line to the intersection with the east section line of Section 32, T. 20 N., R. 20 E., M.D.B.&M.; thence North to the quarter corner between Sections 28 and 29, T. 20 N., R. 20 E., M.D.B.&M.; thence West along the East-West centerline of the said Section 29 to the quarter corner between Sections 29 and 30, T. 20 N., R. 20 E., M.D.B.&M.; thence North to the quarter corner between Sections 19 and 20, T. 20 N., R. 20 E., M.D.B.&M.; thence East to the center quarter corner of the said Section 20; thence North to the quarter corner between Sections 8 and 17, T. 20 N., R. 20 E., M.D.B.&M.; thence West to the section corner common to Sections 7, 8, 17 and 18, T. 20 N., R. 20 E., M.D.B.&M.; thence North to the section corner common to Sections 5, 6, 7 and 8, T. 20 N., R. 20 E., M.D.B.&M., the point of ending.

K. Mayberry & Lawtons

Beginning at the section corner common to Sections 17, 18, 19 and 20, T. 19 N., R. 19 E., M.D.B.&M.; thence South to the west quarter corner of the said Section 20; thence East to the quarter corner between Section 21 and 22, T. 19 N., R. 19 E., M.D.B.&M.; thence South to the section corner common to Sections 21, 22, 27 and 28, T. 19 N., R. 19 E., M.D.B.&M.; thence East to the East 1/16 corner between the said Sections 22 and 27; thence North to the intersection with the Reno City Limit Line; thence Northerly and Westerly along the Reno City Limit Line to the intersection with the south line of the Truckee River; thence West along the said south line of the Truckee River to the intersection with the West line of Section 16, T. 19 N., R. 19 E., M.D.B.&M.; thence North to the intersection with the northerly line of Interstate 80; thence along the said northerly line of Interstate 80 to the intersection with the west line of Section 13, T. 19 N., R. 18 E., M.D.B.&M.; thence South to the intersection with the northerly line of the Truckee River; thence along the said northerly line of the Truckee River to the intersection with the south section line of Section 13, T. 19 N., R. 18 E., M.D.B.&M.; thence East to the section corner common to Sections 17, 18, 19 and 20, T. 19 N., R. 19 E., M.D.B.&M., the point of ending.

L. Southwest Reno

Beginning at the section corner common to Sections 22, 23, 26 and 27, T. 19 N., R. 19 E., M.D.B.&M.; thence South to the west quarter corner of the said Section 26; thence East, along the east-west center section line of the said Section 26, to the intersection with the Reno City Limit Line; thence along the Reno City Limit Line to the section corner common to Sections 23, 24, 25 and 26, T. 19 N., R. 19 E., M.D.B.&M.; thence West to the section corner common to Sections 22, 23, 26 and 27, T. 19 N., R. 19 E., M.D.B.&M., the point of ending.

- M. Truckee Meadows South of Reno
Beginning at the section corner common to Sections 17, 18, 19 and 20, T. 18 N., R. 20 E., M.D.B.&M.; thence South to the quarter corner between Sections 29 and 30, T. 18 N., R. 20 E., M.D.B.&M.; thence East to the intersection with the northerly line of State Highway 27; thence northeasterly along the said northerly line of State Highway 27 to the east section line of Section 29, T. 18 N., R. 20 E., M.D.B.&M.; thence North to the section corner common to Sections 4 and 5, T. 18 N., R. 20 E., M.D.B.&M., and Sections 32 and 33, T. 19 N., R. 20 E., M.D.B.&M.; thence West to the quarter corner between the said Sections 5 and 32; thence North to the quarter corner between Sections 29 and 32, T. 19 N., R. 20 E., M.D.B.&M.; thence West to the westerly line of Longley Lane; thence along the said westerly line to the northerly line of East Peckham Lane; thence Northwesterly along the said northerly line to the intersection with the west section line of the said Section 29, the said west section line also being the Reno City Limit Line; thence along the Reno City Limit Line to the section line common to Sections 25, 26, 35 and 36, T. 19 N., R. 19 E., M.D.B.&M.; thence West to the quarter corner between the said Section 26 and 35; thence South to the quarter corner between Sections 14 and 23, T. 18 N., R. 19 E., M.D.B.&M.; thence East to the section corner common to Sections 17, 18, 19 and 20, T. 18 N., R. 20 E., M.D.B.&M., the point of ending.
- N. Hidden Valley
The S $\frac{1}{2}$ of Sections 21 and 22, SW $\frac{1}{4}$ of Section 23, the W $\frac{1}{2}$ of Section 26, and the E $\frac{1}{2}$ of Section 27, T. 19 N., R. 20 E., M.D.B.&M.
- O. Virginia Foothills-Steamboat-Pleasant Valley
Beginning at the section corner common to Sections 23, 24, 25 and 26, T. 18 N., R. 20 E., M.D.B.&M.; thence West to the westerly line of U. S. Highway 395; thence Southerly and Westerly along the said westerly line of U. S. Highway 395 to the intersection with the south line of Section 5, T. 17 N., R. 20 E., M.D.B.&M.; thence West to the section corner common to Sections 1 and 12, T. 17 N., R. 19 E., M.D.B.&M., and Sections 6 and 7, T. 17 N., R. 20 E., M.D.B.&M.; thence South to the section corner common to Sections 13 and 24, T. 17 N., R. 19 E., M.D.B.&M., and Sections 18 and 19, T. 17 N., R. 20 E., M.D.B.&M.; thence East to the section corner common to Sections 17, 18, 19 and 20, T. 17 N., R. 20 E., M.D.B.&M.; thence North to the quarter corner between Sections 7 and 8; T. 17 N., R. 20 E., M.D.B.&M.; thence East to the center quarter corner of the said Section 8; thence North to the quarter corner between Sections 5 and 8, T. 17 N., R. 20 E., M.D.B.&M.; thence East to the section corner common to Sections 4, 5, 8 and 9, T. 17 N., R. 20 E., M.D.B.&M.; thence South to the quarter corner between the said Sections 8 and 9; thence East along the east-west centerline of the said Section 9 to the quarter corner between Sections 9 and 10, T. 17 N., R. 20 E., M.D.B.&M.; thence North to the section corner common to Sections 3, 4, 9 and 10, T. 17 N., R. 20 E., M.D.B.&M.; thence East to the quarter corner between the said Sections 3 and 10; thence North along the north-south centerline of the said Section 3 to the quarter corner between the said Section 3 and Section 34, T. 18 N., R. 20 E., M.D.B.&M.; thence East to the section corner common to Sections 1 and 2, T. 17 N., R. 20 E., M.D.B.&M., and Sections 35 and 36, T. 18 N., R. 20 E., M.D.B.&M.; thence North to the section corner common to Sections 23, 24, 25 and 26, T. 18 N., R. 20 E., M.D.B.&M., the point of ending.

- P. Callahan Ranch Area
The N $\frac{1}{2}$ Section 2, T. 17 N., R. 19 E., M.D.B.&M.
- Q. Old Washoe City
The NW $\frac{1}{4}$ of Section 24 and all of Section 23, T. 17 N., R. 20 E., M.D.B.&M.
- R. New Washoe City
All that portion of Section 25, T. 17 N., R. 19 E., M.D.B.&M., lying easterly of East Lake Boulevard; all of Sections 30, 31 and 32, T. 17 N., R. 20 E., M.D.B.&M.; all of Sections 5 and 6, T. 16 N., R. 20 E., M.D.B.&M.
- S. Incline
All of Sections 3, 8, 9, 10, 11, 14 and 15; all of Sections 18 and 19 bounded by the California-Nevada State Boundary line and Lake Tahoe; all of Sections 16, 17, 21, 22 and 23, T. 16 N., R. 18 E., M.D.B.&M.
- T. Franktown
The E $\frac{1}{2}$ of the E $\frac{1}{2}$ of Section 9, all of Section 10 and all those portions of Sections 11, 14 and 15, T. 16 N., R. 19 E., M.D.B.&M., lying between New U. S. Highway 395 on the east and Old U. S. Highway 395 on the west.
- U. Gerlach
The SE $\frac{1}{4}$ of Section 15, T. 32 N., R. 23 E., M.D.B.&M.
- V. Empire
All that portion of the S $\frac{1}{2}$ of Section 11, T. 31 N., R. 23 E., M.D.B.&M., lying west of State Highway 34 and all that portion of the N $\frac{1}{2}$ of Section 14, T. 31 N., R. 23 E., M.D.B.&M., lying west of State Highway 34.

SECTION 22. Police Dogs.

Dogs used by a public law-enforcement agency shall be exempt from the licensing and special permit provisions of this Ordinance.

SECTION 23. Penalties.

Any person violating any of the provisions of this Ordinance shall be guilty of a misdemeanor and upon conviction thereof, shall be punished by a fine of not more than Five Hundred Dollars (\$500.00).

SECTION 24. Repeal.

Washoe County Ordinance No. 207 is hereby repealed.

SECTION 25. Savings Clause.

If any provision or part of this Ordinance shall be declared by a court of competent jurisdiction to be illegal or unconstitutional, it shall in no way affect the remainder of this Ordinance or any section thereof, and the remaining provisions of this Ordinance shall remain in full force and effect.

SECTION 26. Effective Date of Licensing Provisions.

The provisions of this Ordinance which require licensing of dogs shall be in full force and effect on and after the 1st day of July, 1974.

SECTION 27.

This Ordinance shall be in full force and effect from and after its passage, approval and publication as prescribed by NRS 244.100.

Proposed on the 5th day of April, 1974.
Proposed by Commissioner Rusk.
Passed on the 6th day of May, 1974.

Vote:

Ayes:	Commissioners: Rusk, Nelson, Pagni and Scott.
Nays:	Commissioners: None
Absent:	Commissioners: Grow

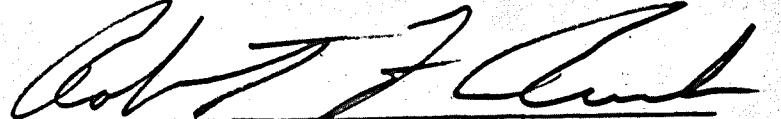
 Chairman of the Board

ATTEST: H. K. BROWN, CLERK.

By: _____
 County Chief Deputy County Clerk

This Ordinance shall be in force and effect from and after the 18th
 day of May, 1974.

UNITED STATES
DEPARTMENT OF THE INTERIOR
GEOLOGICAL SURVEY

RENO NW QUADRANGLE
NEVADA - WASHOE CO.
7.5 MINUTE SERIES (TOPOGRAPHIC)
24 x 36 INCH QUADRANGLE

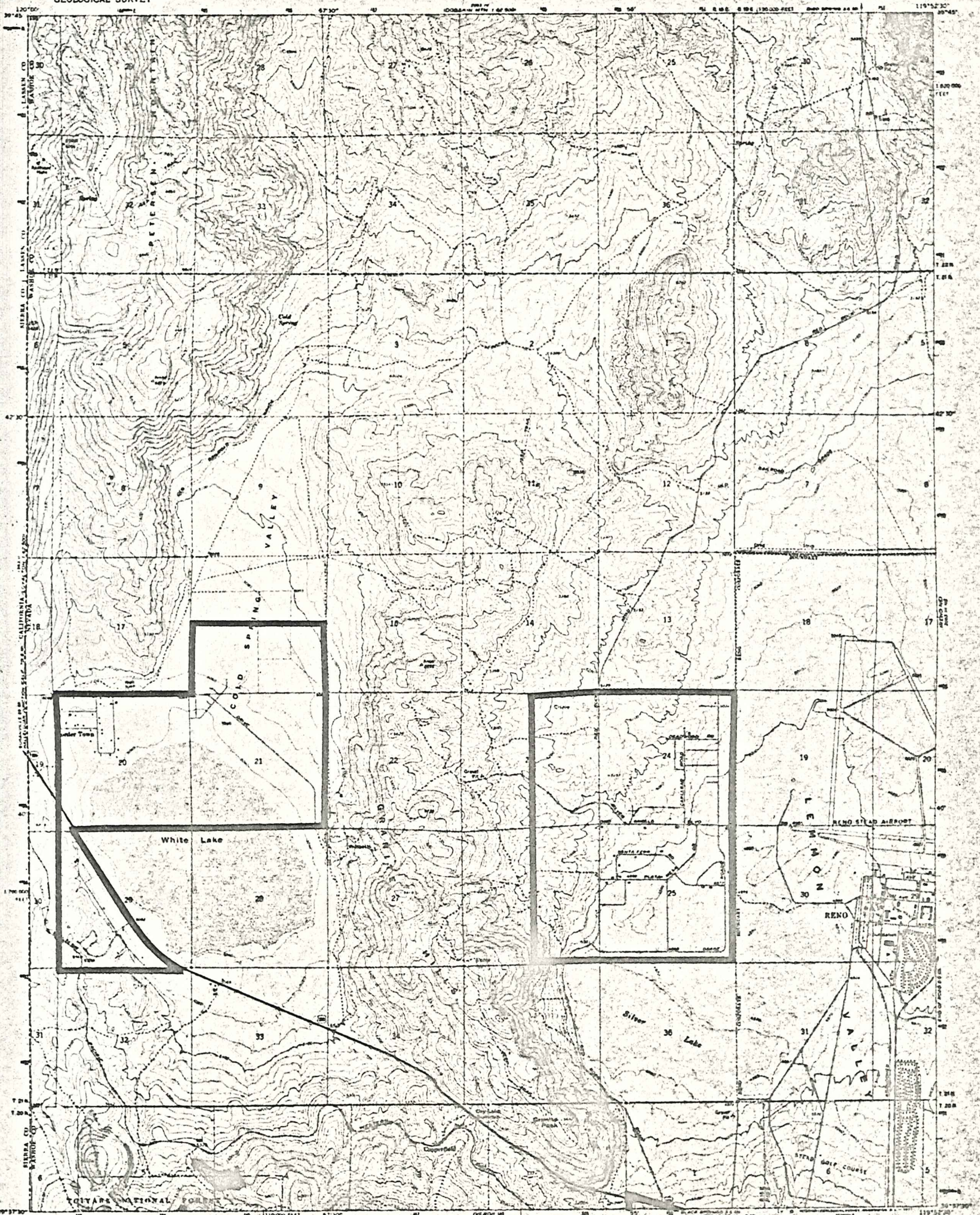

Mapped, edited, and published by the Geological Survey
Control by USGS and OSC&GS
Topography by photogrammetric methods from aerial
photographs taken 1966. Field checked 1967.
Polymer projection, 1927 North American datum
10,000-foot grid based on Nevada coordinate system, west zone
1000-meter Universal Transverse Mercator grid ticks,
zone 11, shown in blue.
Fine red dashed lines indicate selected fence lines.

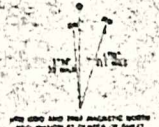

SCALE 1:24,000
CONTOUR INTERVAL 20 FEET
DOTTED LINES REPRESENT 10-FOOT CONTOURS
BASED ON MEAN SEA LEVEL

ROAD CLASSIFICATION
Play-way
Light-duty
Medium-duty
U.S. Highway 66
U.S. Route

THIS MAP COMPLETES WITH NATIONAL MAP ACCURACY STANDARDS
FOR SALE BY U.S. GEOLOGICAL SURVEY, DENVER, COLORADO 80225 OR WASHINGTON, D.C. 20007
A FOLDER DESCRIBING TOPOGRAPHIC MAPS AND SYMBOLS IS AVAILABLE UPON REQUEST

RENO NW, NEV.
7.5 MINUTE SERIES (TOPOGRAPHIC)
24 x 36 INCH QUADRANGLE
1967

SHT. 1

UNITED STATES
DEPARTMENT OF THE INTERIOR
GEOLOGICAL SURVEY

RENO NE QUADRANGLE
NEVADA - WASHOE CO.
7.5 MINUTE SERIES (TOPOGRAPHIC)

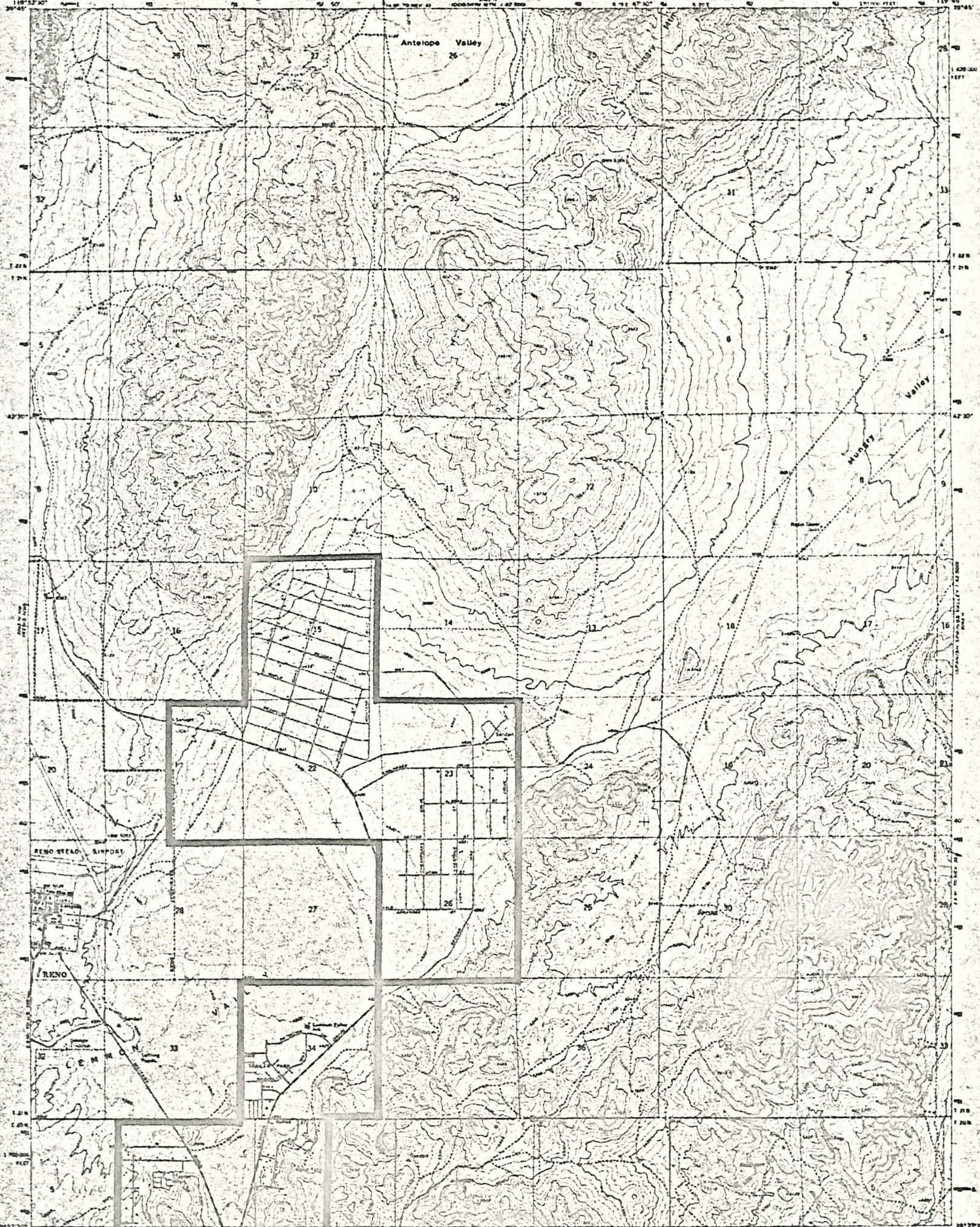

Mapped, edited and published by the Geological Survey
Control by 18203 and USCGS
Topography by photogrammetric methods from aerial
photographs taken 1956. Field checked 1963
Datum: 1927 North American datum
10,000-foot grid based on Nevada coordinate system
west zone
2000-meter Universal Transverse Mercator grid zone
zone 11, shown in blue
This map derives from various sources listed below

SCALE 1:24,000
CONTOUR INTERVAL 30 FEET
DATE 13 MAY 1974

ROAD CLASSIFICATION
Major city Light duty
Unimproved dirt

RENO NE, NEV.
RENO NE QUADRANGLE
7.5 MINUTE SERIES
1967
AMS 2005 10 02 - HELMS 1968

THIS MAP COMPLIES WITH NATIONAL MAP ACCURACY STANDARDS
FOR SALE BY U.S. GEOLOGICAL SURVEY, DENVER, COLORADO 80221, OR WASHINGTON, D.C. 20542
A FOLDER CONTAINING TOPOGRAPHIC MAPS AND OTHERS IS AVAILABLE ON REQUEST

LEMON VALLEY AREA

SHT. 2

UNITED STATES
DEPARTMENT OF THE INTERIOR
GEOLOGICAL SURVEY

RENO QUADRANGLE
NEVADA - WASHOE CO.
7.5 MINUTE SERIES (TOPOGRAPHIC)

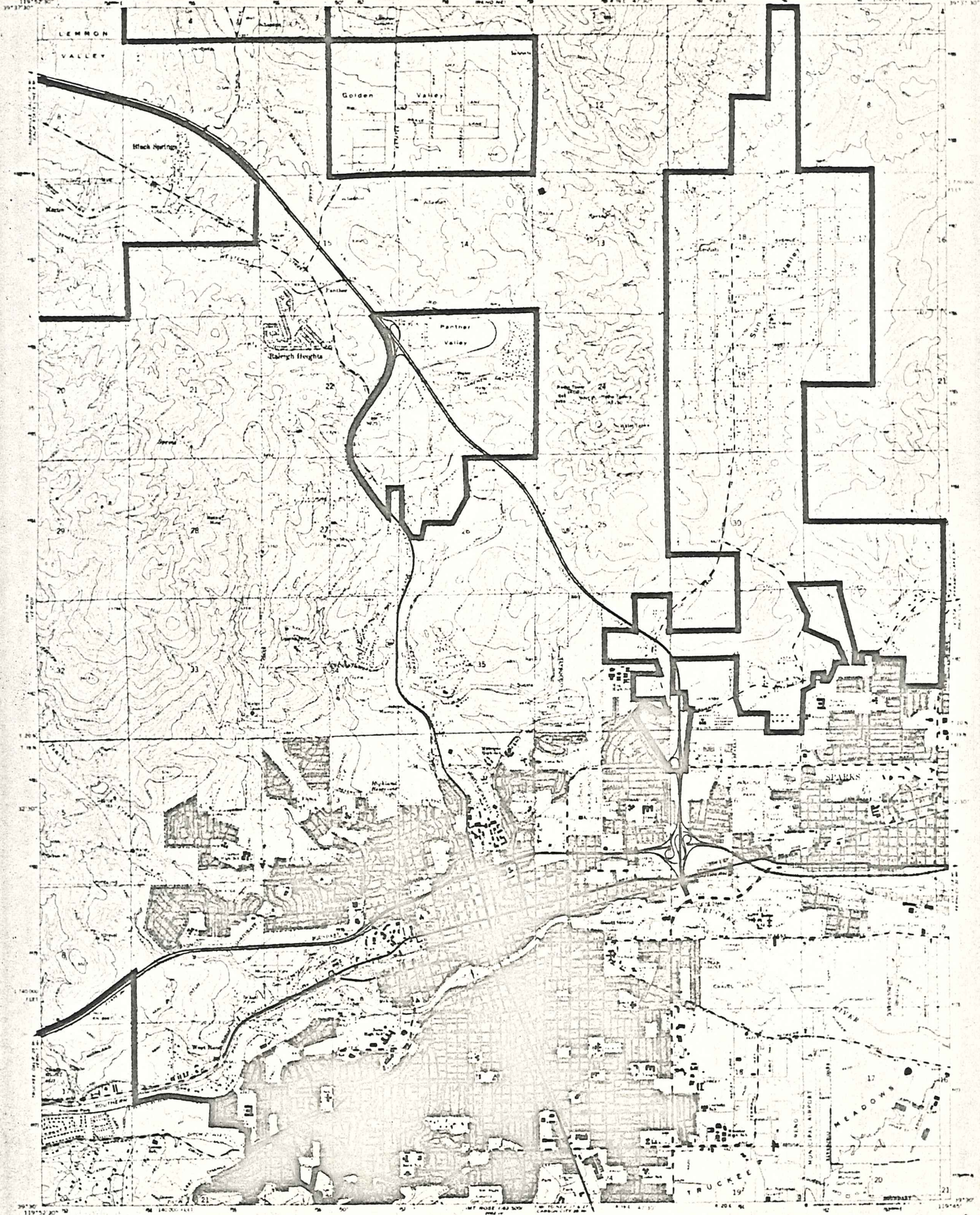

Map compiled and published by the Geological Survey
 Control by USGS and USCAGS
 Topography by photogrammetric methods from aerial
 photographs taken 1956. Field checked 1967.
 Projection: Gauss-Krüger, 1927 North American datum.
 10 000 foot grid based on Nevada coordinate system, west zone
 10th Principal Meridian. Transverse Mercator grid lines
 zone 11 shown in blue.
 Red tint indicates areas in which only landmark buildings are shown.
 Fine red dashed lines indicate selected fence lines.
 Areas covered by dashed red line pattern
 are subject to continued inundation.



SCALE 1:24,000
 METERS: 0 100 200 300 400 500 600 700 800 900 1000
 FEET: 0 100 200 300 400 500 600 700 800 900 1000
 MILES: 0 1 2 3 4 5 6 7 8 9 10
 CONTOUR INTERVAL 20 FEET
 DOTTED LINES REPRESENT 30 FOOT CONTOURS
 DATUM IS MEAN SEA LEVEL

ROAD CLASSIFICATION
 Heavy-duty ————— Light-duty
 Medium-duty ———— Unimproved dirt
 Interstate Route U.S. Route State Route

RENO, NEV.
 1967
 SHEET 4 OF 4

THIS MAP COMPLIES WITH NATIONAL MAP ACTUARY STANDARDS
 FOR SALE BY U.S. GEOLOGICAL SURVEY, DENVER, COLORADO 80225, OR WASHINGTON, D.C. 20542
 A FOLDER DESCRIBING TOPOGRAPHIC MAPS AND SYMBOLS IS AVAILABLE ON REQUEST

GOLDEN VALLEY
 PANTHER VALLEY
 SUN VALLEY

SHT. 4

Ord. 226

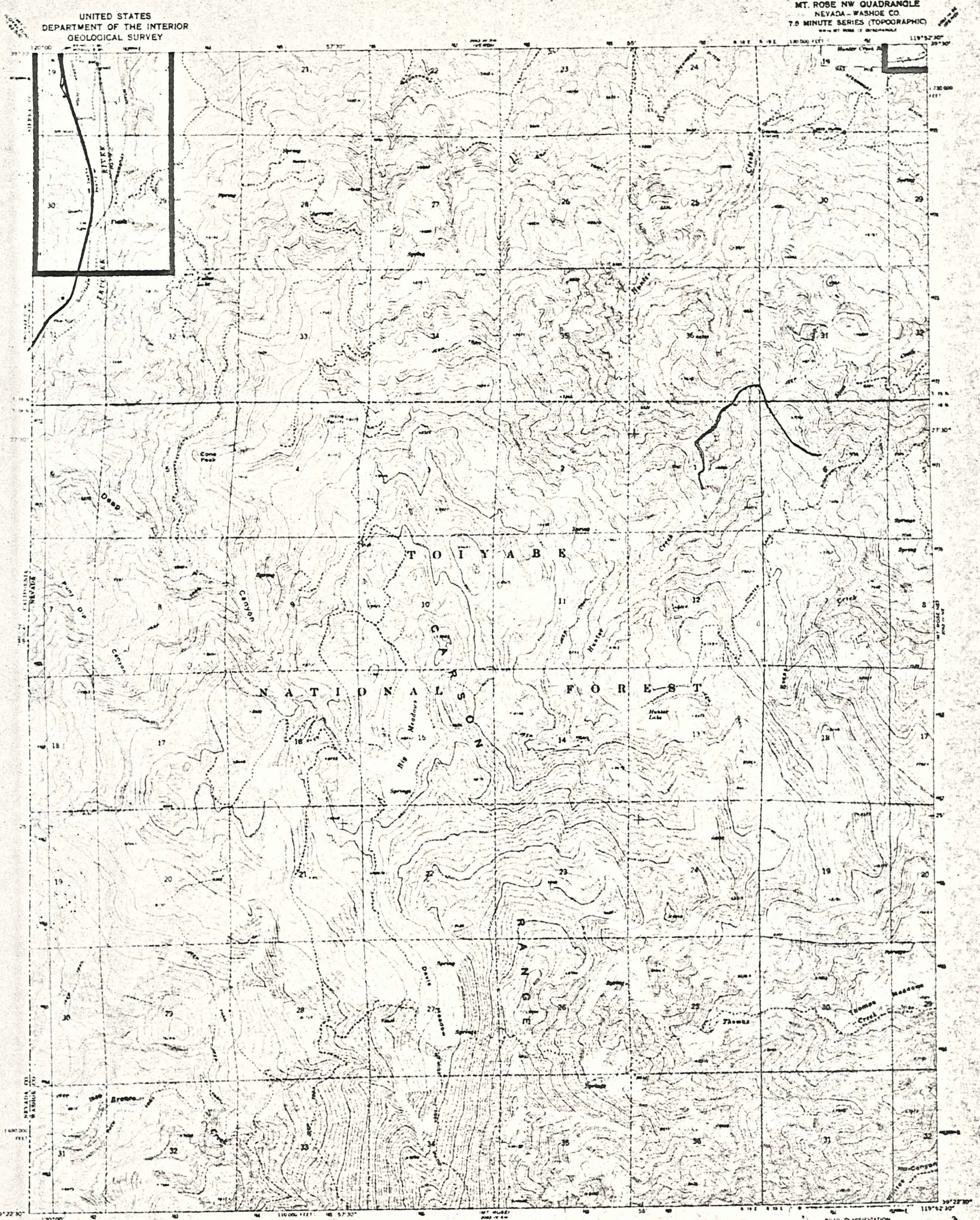

UNITED STATES
DEPARTMENT OF THE INTERIOR
GEOLOGICAL SURVEY

MT. ROSE NW QUADRANGLE
NEVADA-WASHOE CO.
7.5 MINUTE SERIES (TOPOGRAPHIC)

Mapped, edited, and published by the Geological Survey
Control by USGS and USCGS
Topography by photogrammetric methods from aerial
photographs taken 1956. First checked 1958
Projection: 1927 North American datum
10,000-foot grid based on Nevada coordinate system, west time
2000-meter contours; Transverse Mercator grid, UTM
zone 11 shown in blue

SCALE: 24,100
CONTOUR INTERVAL 40 FEET
ELEVATION IN FEET
ELEVATION IN METERS

ROAD CLASSIFICATION
Primary highway, all weather. Light duty road, all weather.
Hard surface. Improved surface.
Unimproved road, fair or dry weather.
Interstate Route

THIS MAP COMPLIES WITH NATIONAL MAP ACCURACY STANDARDS
FOR SALE BY U.S. GEOLOGICAL SURVEY, GEORGETOWN, COLORADO 80520, OR WASHINGTON, D.C. 20542
A FOLDER DESCRIBING TOPOGRAPHIC MAPS AND SYMBOLS IS AVAILABLE ON REQUEST

MT. ROSE NW, NEV.
7.5 MINUTE SERIES (TOPOGRAPHIC)
N1042.0-411952.5/7.5
1968
AMS 2000 IV 80 - SERIES VIII

SOUTH PART OF VERDI

SHT. 5 Ord. 226

UNITED STATES
DEPARTMENT OF THE INTERIOR
GEOLOGICAL SURVEY

MT. ROSE NE QUADRANGLE
NEVADA-WASHOE CO
7.5 MINUTE SERIES (TOPOGRAPHIC)
1:25,000

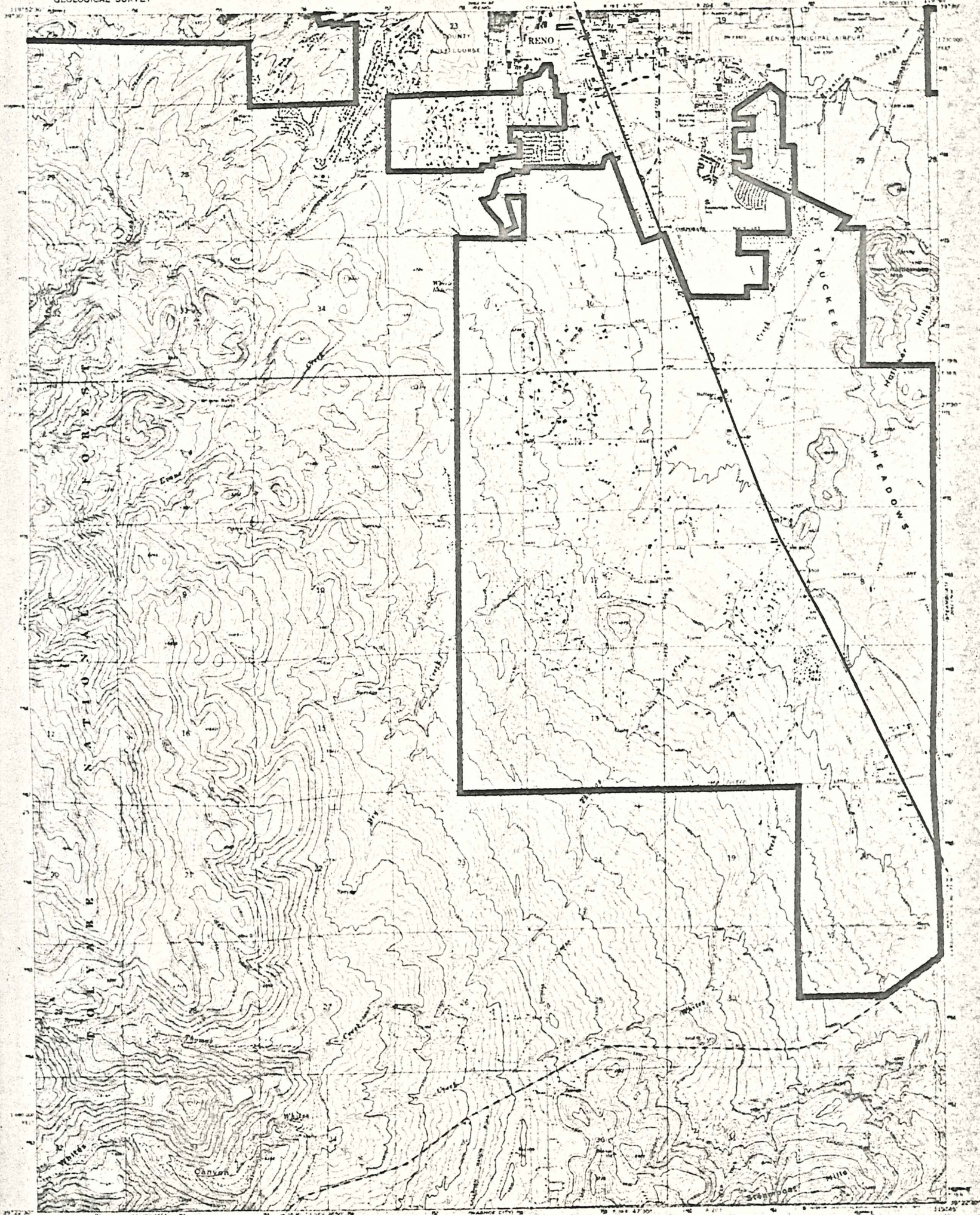

Map published and published by the Geological Survey
 Contour interval 20 feet
 DOTTED LINES REPRESENT 100-FOOT CONTOURS
 BASED ON 1929 MEAN SEA LEVEL

ROAD CLASSIFICATION
 Heavy duty
 Light duty
 Unimproved
 State Road

MT. ROSE NE, NEV.
 7.5 MINUTE QUADRANGLE
 1969
 AND SURVEY BY THE GEOLOGICAL SURVEY

FOR SALE BY U.S. GEOLOGICAL SURVEY, DENVER, COLORADO 80275 OR WASHINGTON, D.C. 20542
 A FOLDER DESCRIBING TOPOGRAPHIC MAPS AND SYMBOLS IS AVAILABLE ON REQUEST

UNITED STATES
DEPARTMENT OF THE INTERIOR
GEOLOGICAL SURVEY

STEAMBOAT QUADRANGLE
NEVADA
7.5 MINUTE SERIES (TOPOGRAPHIC)

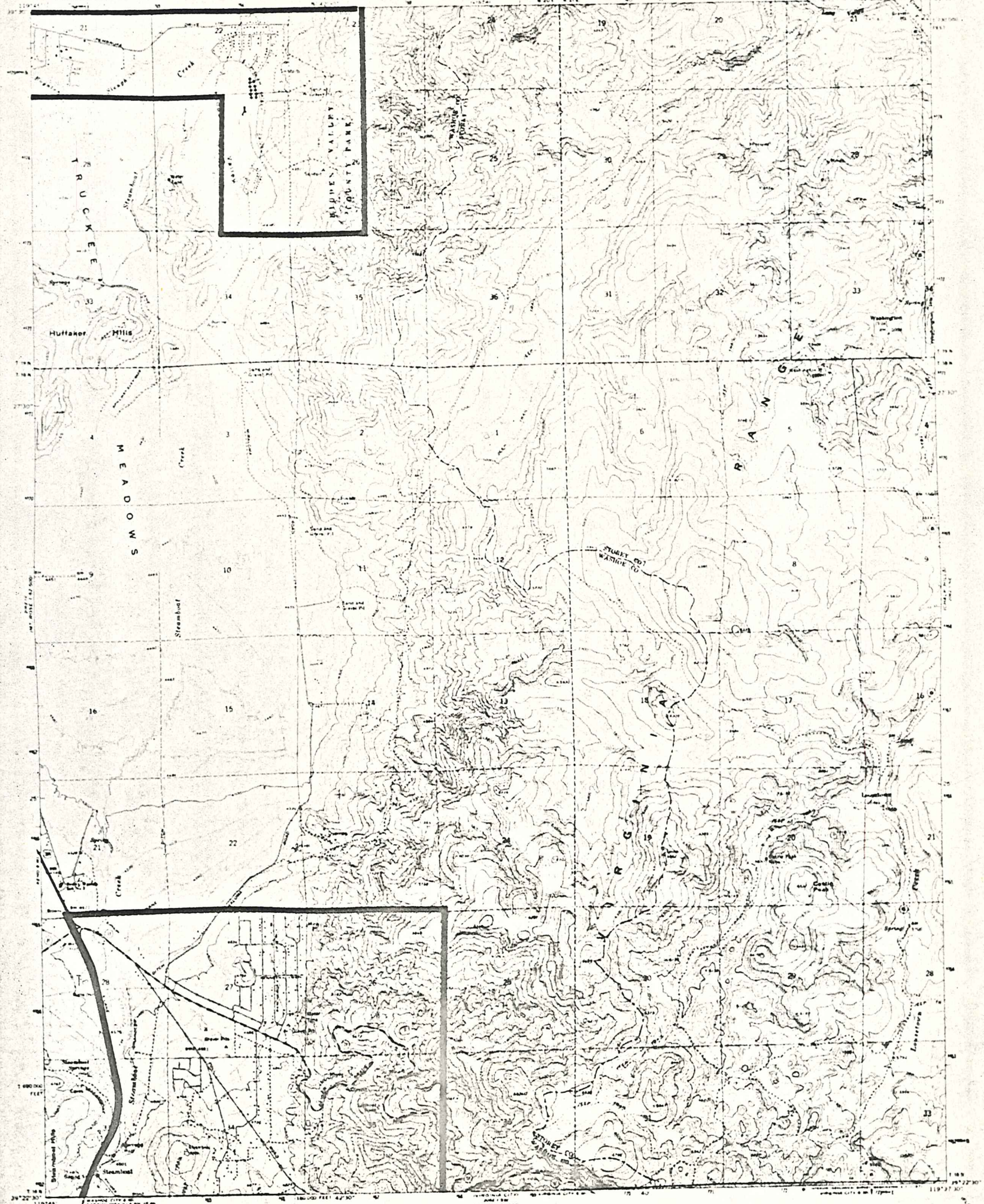

Mapped, edited and published by the Geological Survey
 Control by USGS and USC&GS
 Topography by photogrammetric methods from aerial
 photos taken under 1946. First checked 1967
 Physical projection: 1927 North American datum
 10,000 foot grid based on Nevada coordinate system, west zone
 1000-meter Universal Transverse Mercator grid ticks,
 zone 11 shown in 1"=100,000
 Fine red dashed lines indicate selected bench lines

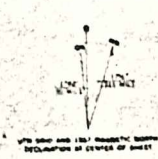

SCALE 1:24,000
 CONTOUR INTERVAL 20 FEET
 DOTTED LINES REPRESENT 10-FOOT CONTOURS
 DATUM IS MEAN SEA LEVEL

ROAD CLASSIFICATION
 Heavy-duty Light-duty
 Medium-duty Unimproved dirt
 U.S. Route State Route

THIS MAP COMPLIES WITH NATIONAL MAP ACCURACY STANDARDS
 FOR SALE BY U.S. GEOLOGICAL SURVEY, DENVER, COLORADO 80225 OR WASHINGTON, D.C. 20242
 A FOLDER DESCRIBING TOPOGRAPHIC MAPS AND SYMBOLS IS AVAILABLE UPON REQUEST

STEAMBOAT, NEV.
 8044 (STEAMBOAT CITY) QUADRANGLE
 N1922 N - W11937 S - 7.5
 1967
 APR 2062 | REV. SERIES 7000

UNITED STATES
DEPARTMENT OF THE INTERIOR
GEOLOGICAL SURVEY

MT ROSE QUADRANGLE
NEVADA-WASHOE CO
7.5 MINUTE SERIES (TOPOGRAPHIC)

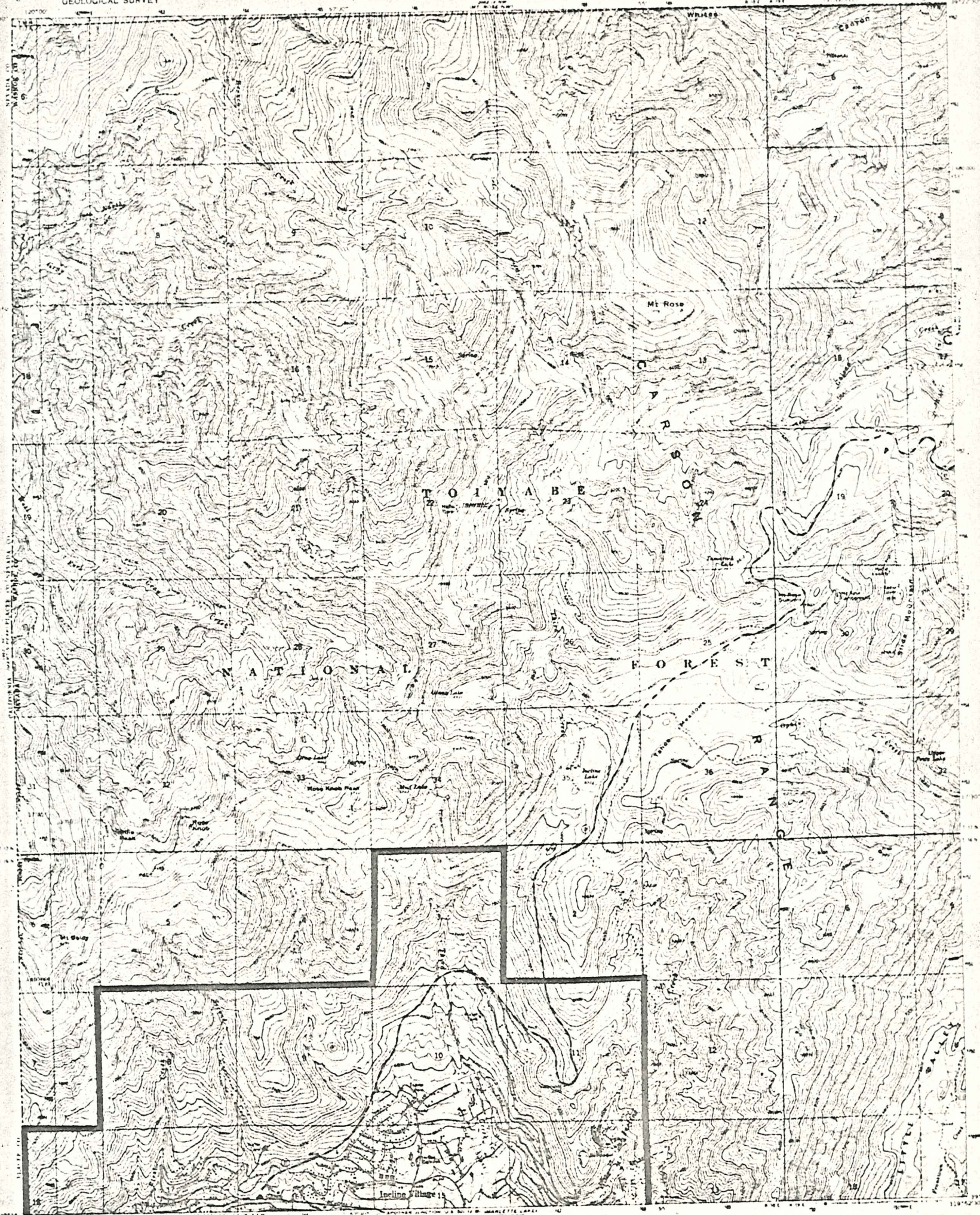

Mapped, edited, and published by the Geological Survey
Control by USGS and USCGS
Topography by photogrammetric methods from aerial
photographs taken 1960-7 and 1968
Projection: 1927 North American datum
10,000-foot grid based on Nevada north-south zone
1000-meter Universal Transverse Mercator grid
zone 11, shown in blue



SCALE 1:24,000
CONTOUR INTERVAL 40 FEET
ELEVATION IN FEET
ELEVATION IN METERS

ROAD CLASSIFICATION
Main Road
Unimproved Road
State Road

THIS MAP COMPLIES WITH NATIONAL MAP ACCURACY STANDARDS
FOR SALE BY U.S. GEOLOGICAL SURVEY, DENVER, COLORADO 80225 OR WASHINGTON, D.C. 20042
A FOLDER DESCRIBING TOPOGRAPHIC MAPS AND SYMBOLS IS AVAILABLE ON REQUEST

MT. ROSE, NEV.
7.5 MINUTE SERIES
1968
AMS 2042 11 50 - SERIES 1968

UNITED STATES
DEPARTMENT OF THE INTERIOR
GEOLOGICAL SURVEY

WASHOE CITY QUADRANGLE
NEVADA-WASHOE CO.
7.5 MINUTE SERIES (TOPOGRAPHIC)
REVISED 1968

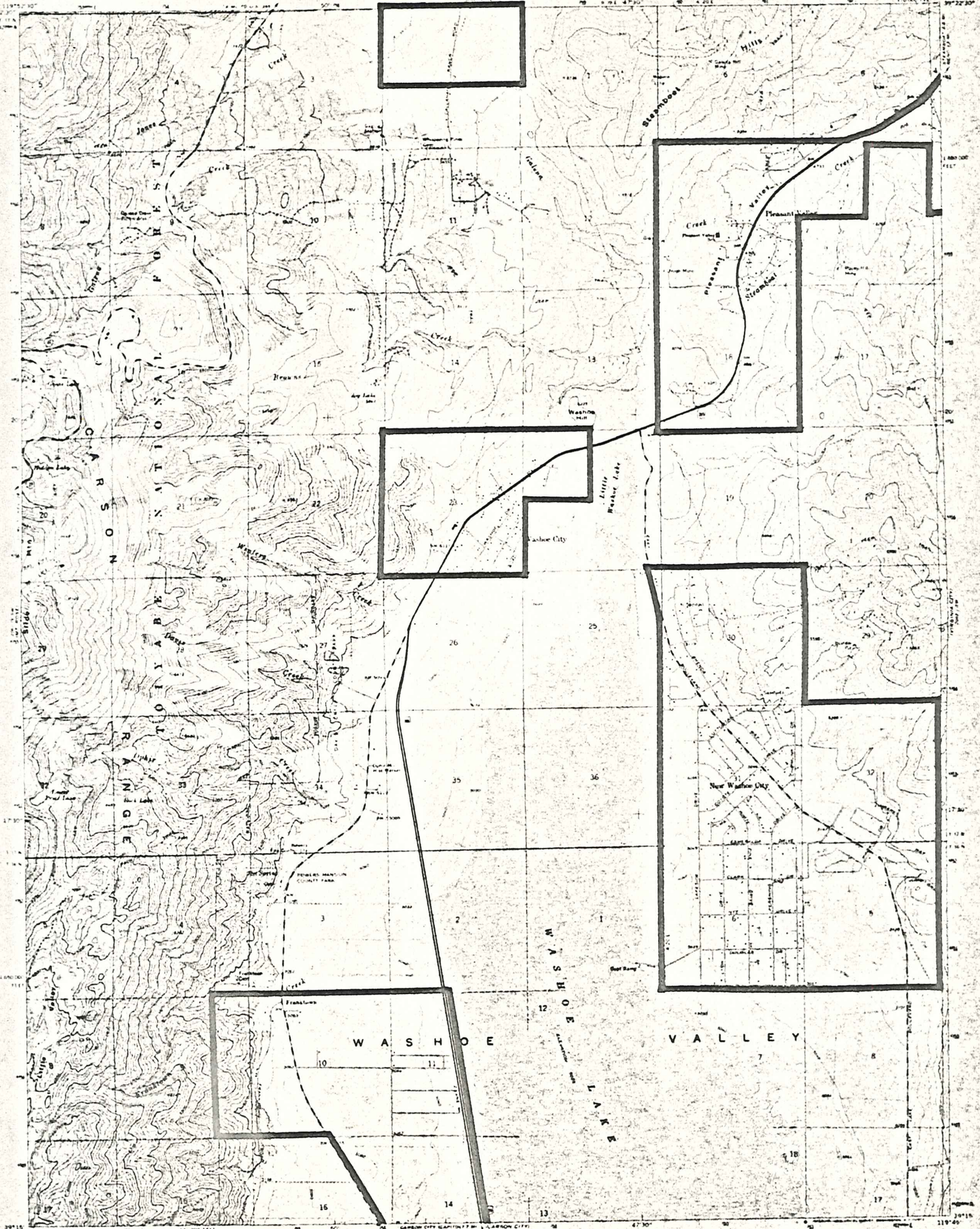

Mapped, edited and published by the Geological Survey
 Control by USGS and US-BCGS
 Topography by photogrammetric methods from aerial
 photographs taken 1966. Field checked 1968
 Projection: 1927 North American datum
 10 000-foot grid based on Nevada coordinate system, west zone
 100-meter Universal Transverse Mercator grid ticks,
 zone 11, UTM 12 R UG
 Elevation based on mean sea level



SCALE 1:24,000
 CONTOUR INTERVAL 40 FEET
 DOTTED LINES REPRESENT SPACED CONTOURS
 DATUM IS MEAN SEA LEVEL

ROAD CLASSIFICATION
 Highway
 Roadway
 U.S. Route
 Light Road
 Unimproved Rd.
 State Route

THIS MAP COMPLIES WITH NATIONAL MAP ACCURACY STANDARDS
 FOR SALE BY U.S. GEOLOGICAL SURVEY, DENVER, COLORADO 80225 OR WASHINGTON, D.C. 20542
 A FOLDER INCLUDING TOPOGRAPHIC MAPS AND SYMBOLS IS AVAILABLE ON REQUEST

WASHOE CITY, NEV.
 1:24,000
 N 39 15' W 119 45' E
 1968
 ANG 2062 IS 50-SERIES 1968

UNITED STATES
DEPARTMENT OF THE INTERIOR
GEOLOGICAL SURVEY

VIRGINIA CITY QUADRANGLE
NEVADA
7.5 MINUTE SERIES (TOPOGRAPHIC)

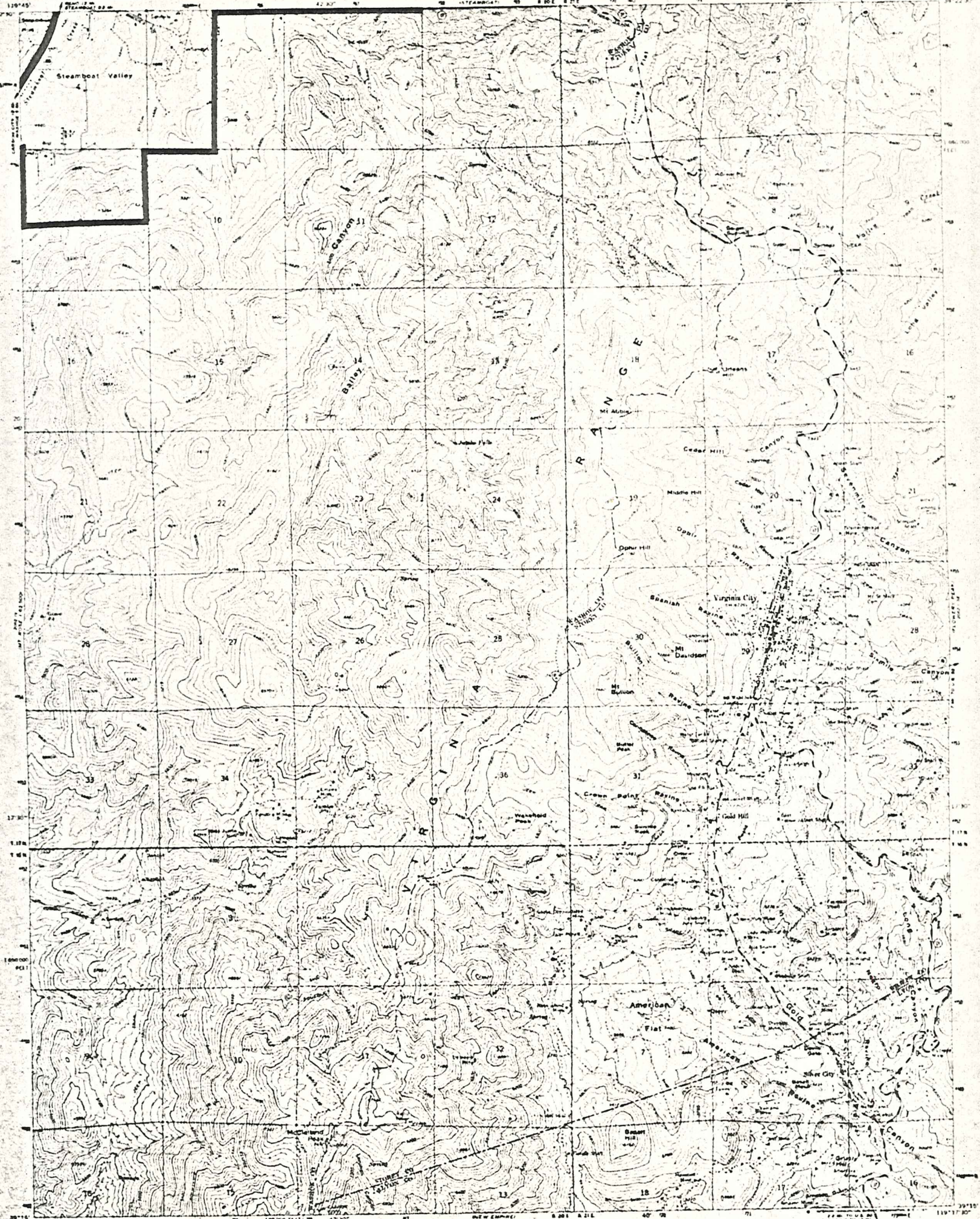

Mapped, edited, and published by the Geological Survey
 Control by USGS and UNCGS
 Topography by photogrammetric methods from aerial
 photographs taken 1946. Field checked 1967
 Polyconic projection. 1927 North American Datum.
 30,000-foot grid based on Meade's meridian system, zone 10
 1983 North American Datum. Meridian grid lines
 zone 11, shown in blue



SCALE 1:24,000
 CONTOUR INTERVAL 40 FEET
 DOTTED LINES REPRESENT 20-FOOT CONTOURS
 DATUM IS MEAN SEA LEVEL

ROAD CLASSIFICATION
 Heavy-duty Light-duty
 Medium-duty Unimproved dirt
 U.S. Route State Route

THIS MAP COMPLETES 50th NATIONAL MAP ACCURACY STANDARDS
 FOR SALE BY U.S. GEOLOGICAL SURVEY, DENVER, COLORADO 80225, OR WASHINGTON, D.C. 20507
 A FOLDER DESCRIBING TOPOGRAPHIC MAPS AND SYMBOLS IS AVAILABLE ON REQUEST

VIRGINIA CITY, NEV.
 30° 15' N. 119° 17' W.
 1967
 485 2021 59 - SERIES 1990

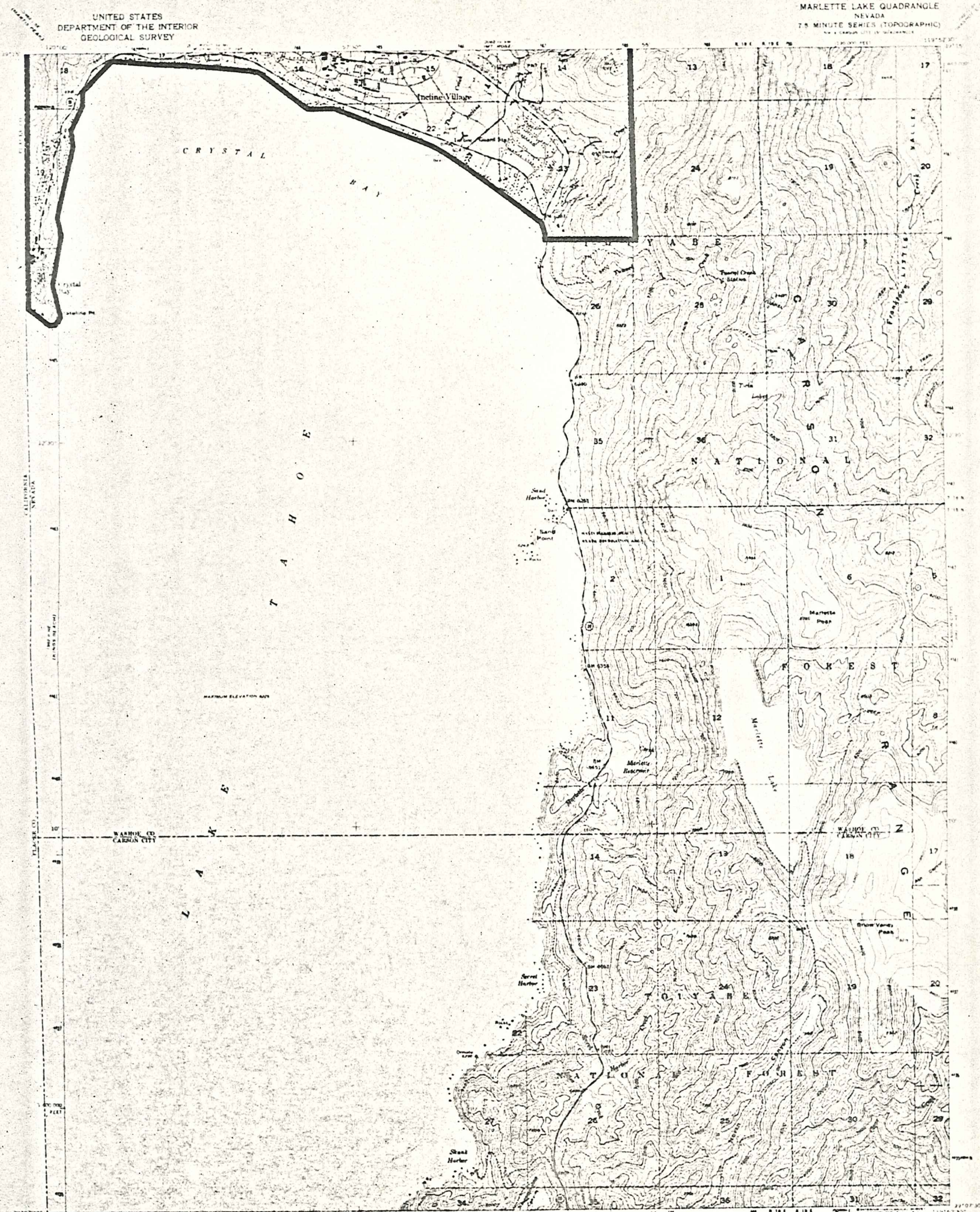

UNITED STATES
DEPARTMENT OF THE INTERIOR
GEOLOGICAL SURVEY

MARLETTE LAKE QUADRANGLE
NEVADA
7.5 MINUTE SERIES (TOPOGRAPHIC)

Mapped, edited, and published by the Geological Survey
Control by USGS and USCA25
Topography from aerial photographs by multiple methods
Aerial photographs taken 1951. Film check 1955
Hydrography compiled from USCGS chart 8301 (1:50,000)
Political projection 1927 North American datum
10,000-foot grid based on Nevada coordinate system, east zone
Depth soundings indicate approximate locations
1000-meter Universal Transverse Mercator grid zone
zone 11, shown in blue
Boundaries shown in purple computed from aerial photography
taken 1955. This information may have changed

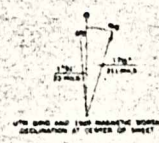

SCALE 1:24,000
CONTOUR INTERVAL 40 FEET
DEPTH CURVES IN FEET—CONTAIN IN LOWEST LAKE ELEVATION 4225 FEET



ROAD CLASSIFICATION
Medium duty Light duty
Unimproved dirt
State Route
MARLETTE LAKE, NEV.
U.S. GEOLOGICAL SURVEY
N 3902 S—W 111952 5/7.5
1965
PHOTOREVISED 1965
AMS 2982 B1 NW SERIES 7988

THIS MAP COMPLIES WITH NATIONAL MAP ACCURACY STANDARDS
FOR SALE BY U.S. GEOLOGICAL SURVEY, DENVER, COLORADO 80225, OR WASHINGTON, D.C. 20242
A FOLDER DESCRIBING TOPOGRAPHIC MAPS AND SYMBOLS IS AVAILABLE ON REQUEST

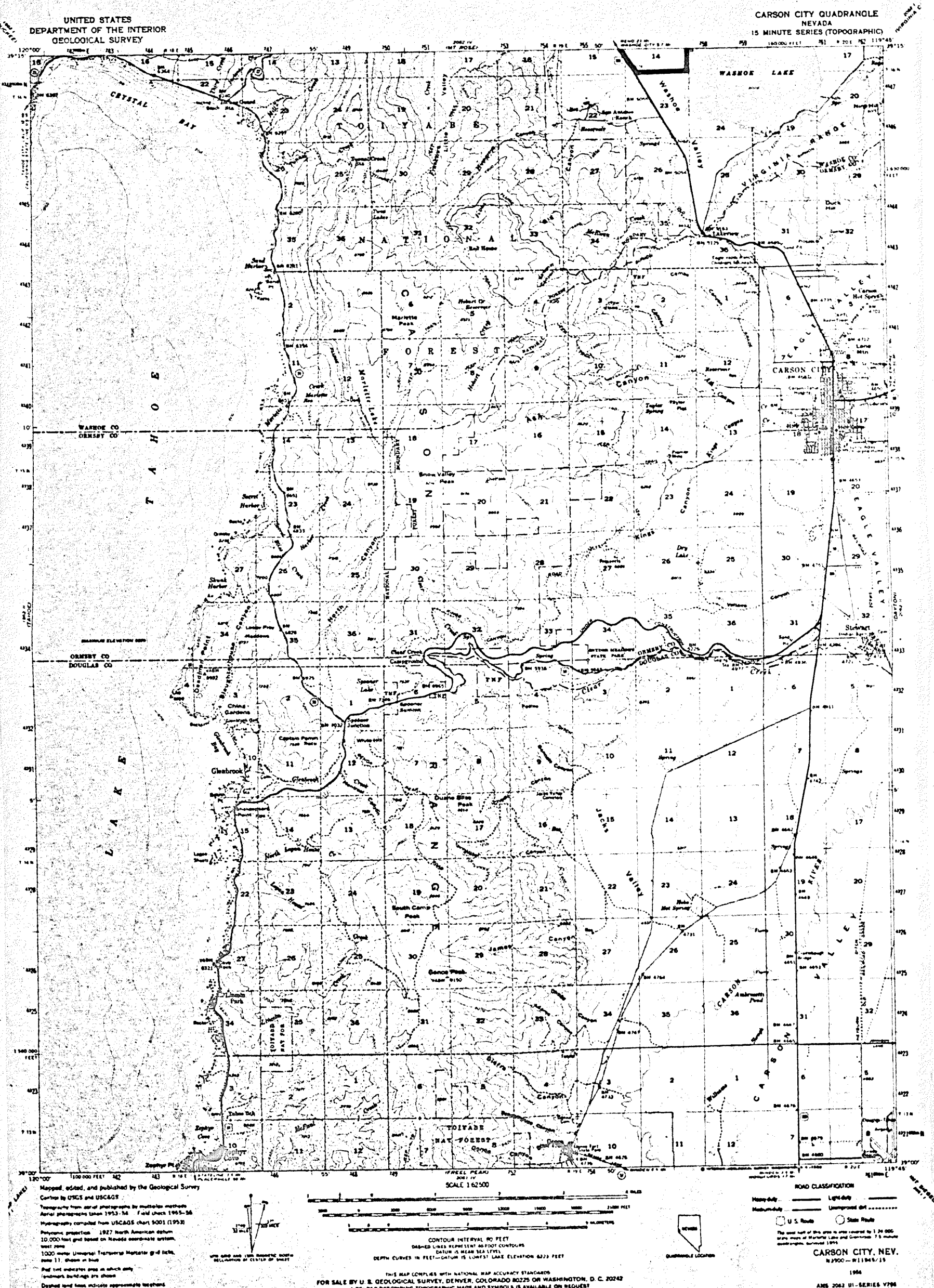

Mapped, edited, and published by the Geological Survey
Cartography by USGS and USCAOS
Topography from aerial photographs by multiple methods
Aerial photographs taken 1953-54. Field check 1955-56
Hydrography compiled from USCAOS chart 5001 (1952)
Photographic projection. 1927 North American datum.
10,000-foot grid based on Nevada coordinate system,
west zone.
1000-meter Universal Transverse Mercator grid lines,
zone 11, shown in blue.
Spot and contour elevations in which only
footmarks are shown are shown.
Dashed and dotted lines indicate approximate locations.

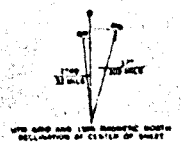

SHT. 12 Ord. 226

UNITED STATES
DEPARTMENT OF THE INTERIOR
GEOLOGICAL SURVEY

OERLACH QUADRANGLE
NEVADA
15 MINUTE SERIES (TOPOGRAPHIC)

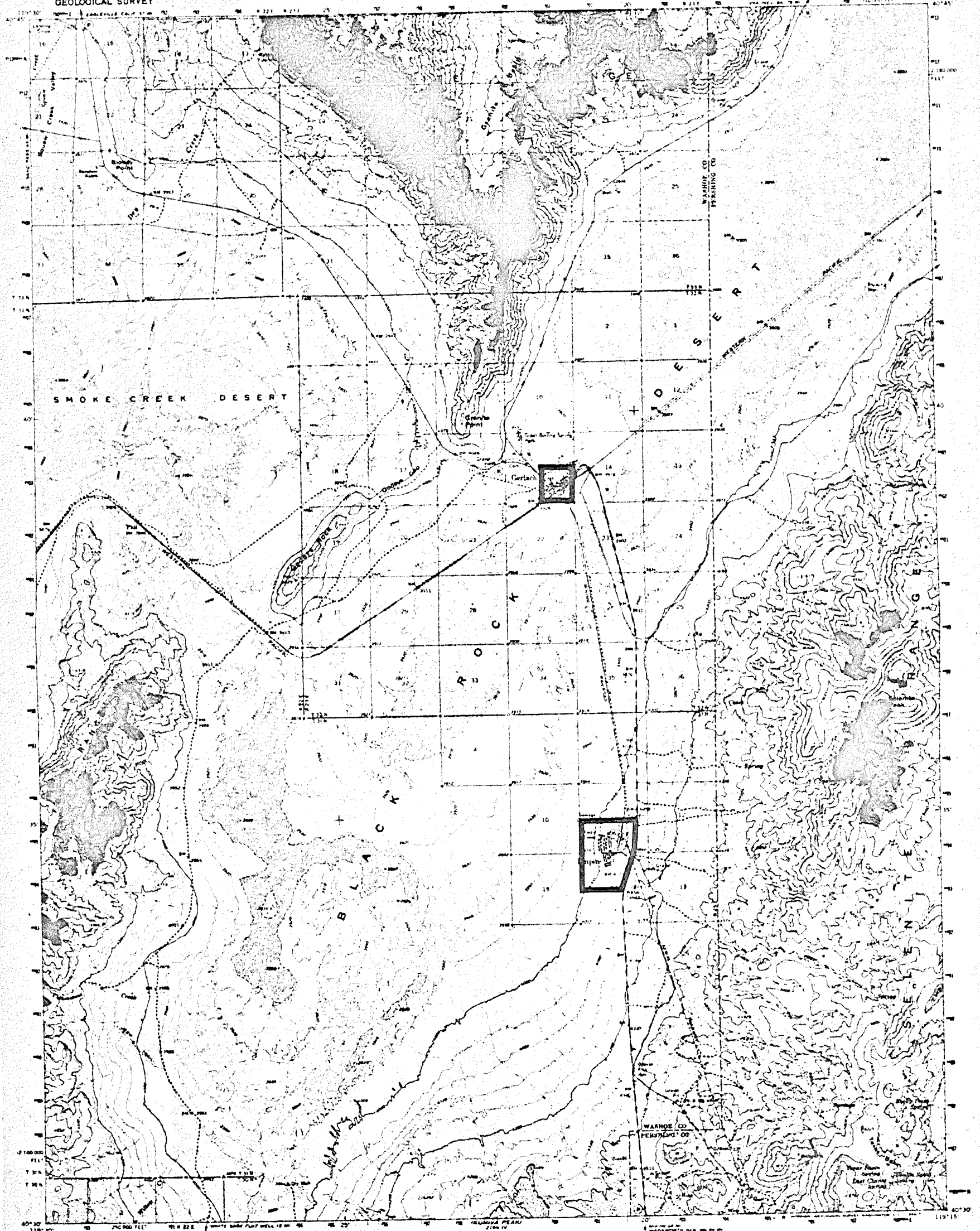

Mapped, edited and published by the Geological Survey
Control by USGS and USCA:GS
Topography by photogrammetric methods from aerial
photographs taken 1962. Field check 1964.
Planographic production: 1977 North American datum
10 000 foot grid based on Nevada coordinate system, with 1000
meter contour interval. Transverse Mercator grid 1960,
zone 11, shown in blue.
Where contour lines have not been established
or are not shown because of insufficient data.

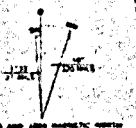

SCALE 1:62500
CONTOUR INTERVAL 60 FEET
DOTTED LINES REPRESENT 50-FOOT CONTOURS
DATUM IS MEAN SEA LEVEL

ROAD CLASSIFICATION
Medium-duty Light-duty
Unimproved Rd. State Route



THIS MAP COMPLIES WITH NATIONAL MAP ACCURACY STANDARDS
FOR SALE BY U.S. GEOLOGICAL SURVEY, DENVER, COLORADO 80225, OR WASHINGTON, D.C. 20542
A FOLDER DESCRIBING TOPOGRAPHIC MAPS AND SYMBOLS IS AVAILABLE ON REQUEST

OERLACH, NEV.
84030-811715-15
1964

EMPIRE & GERLACH

ANSI Z39.48-1978 PERMITS
SHT.13 Ord. 226

ORDINANCE NO. 226

Amended by Ordinance No. 261, Bill No. 428, Item 75-617

Amended by Ordinance No. 341, Bill 509, Item 77-639

Amended by Ordinance No. 344, Bill 513, Item 77-982

Amended by Ordinance No. 373, Bill 543, Item 78-725

Amended by Ordinance No. 390, Bill 558, Item 78-1339

Amended by Ordinance No. 405, Bill 573, Item 78-2466

Amended by Ordinance No. 445, Bill No. 616, Item 79-1857, effective 12-12-79.

Amended by Ordinance No. 461, Bill No. 632, Item 80-623, effective 5-14-80

Amended by Ordinance 480, Bill 651, Item 80-1366, effective September 10, 1980.

Amended by Ordinance 488, Bill 659, Item 81-631, effective May 6, 1981 (Sections 4, 9, 10 + 11)

Section 21 amended by Bill 672, Ord. 501, effec. 9-23-81, expands congested area.

Section 9 amended by Bill 692, Ord. 521, effective December 9, 1981 (revises appeal procedure when a kennel permit is denied by the Animal Control Officer)

Section 5 amended by Bill 680, Ord. 509, effective November 25, 1981 (increases dog license fees, fees for replacement of lost dog tags, and prorates fee for same)

Sections 1, 2, 5, 9, 10, 13, and 14 amended by Bill 714, Ord. 543, effective May 26, 1982, redefines duties of Animal Control Officer by providing grace period for compliance with certain license requirements, eliminating the proration of and increasing fees for certain licenses, revising structural requirements for kennels, revising procedure for quarantine of biting animals, and prohibiting certain activities of animals under any circumstances.